Standort Regensburg

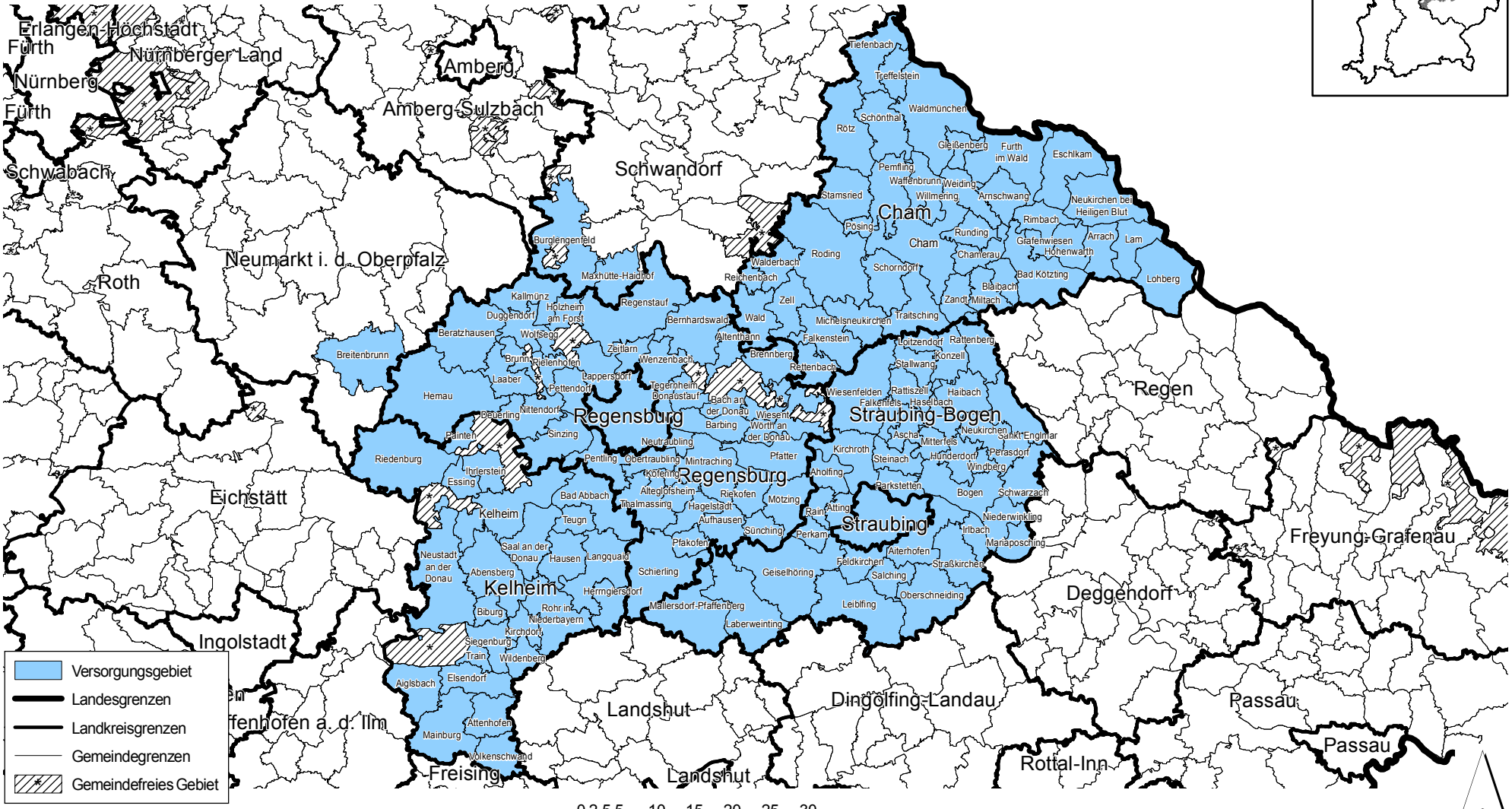

KANTAR TNS Media Research 2018